

Property Exhibit

of
A Portion

Lot 1 of Certified Survey Map No. 1673,

recorded in Vol. 8 of Certified Survey Maps of Walworth County on
Page 38 and located in the Southeast 1/4 of Section 11, Town 1 North,
Range 17 East, Town of Linn, Walworth County, Wisconsin.

Surveyed for:
Dave Kelly
948 West Montana
Chicago, Illinois 60614

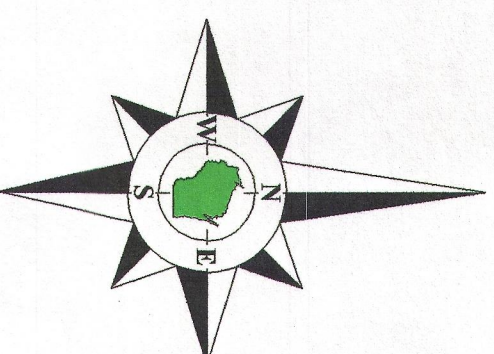

Bearings reference to Certified
Survey Map No. 1673.

Detail
1"=20'

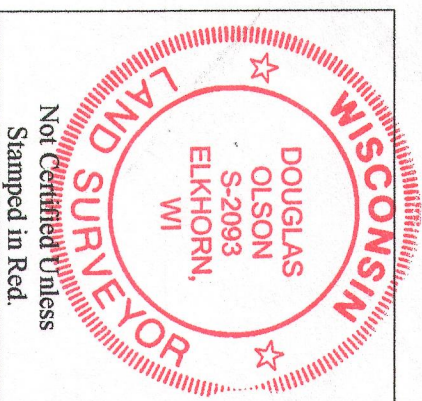
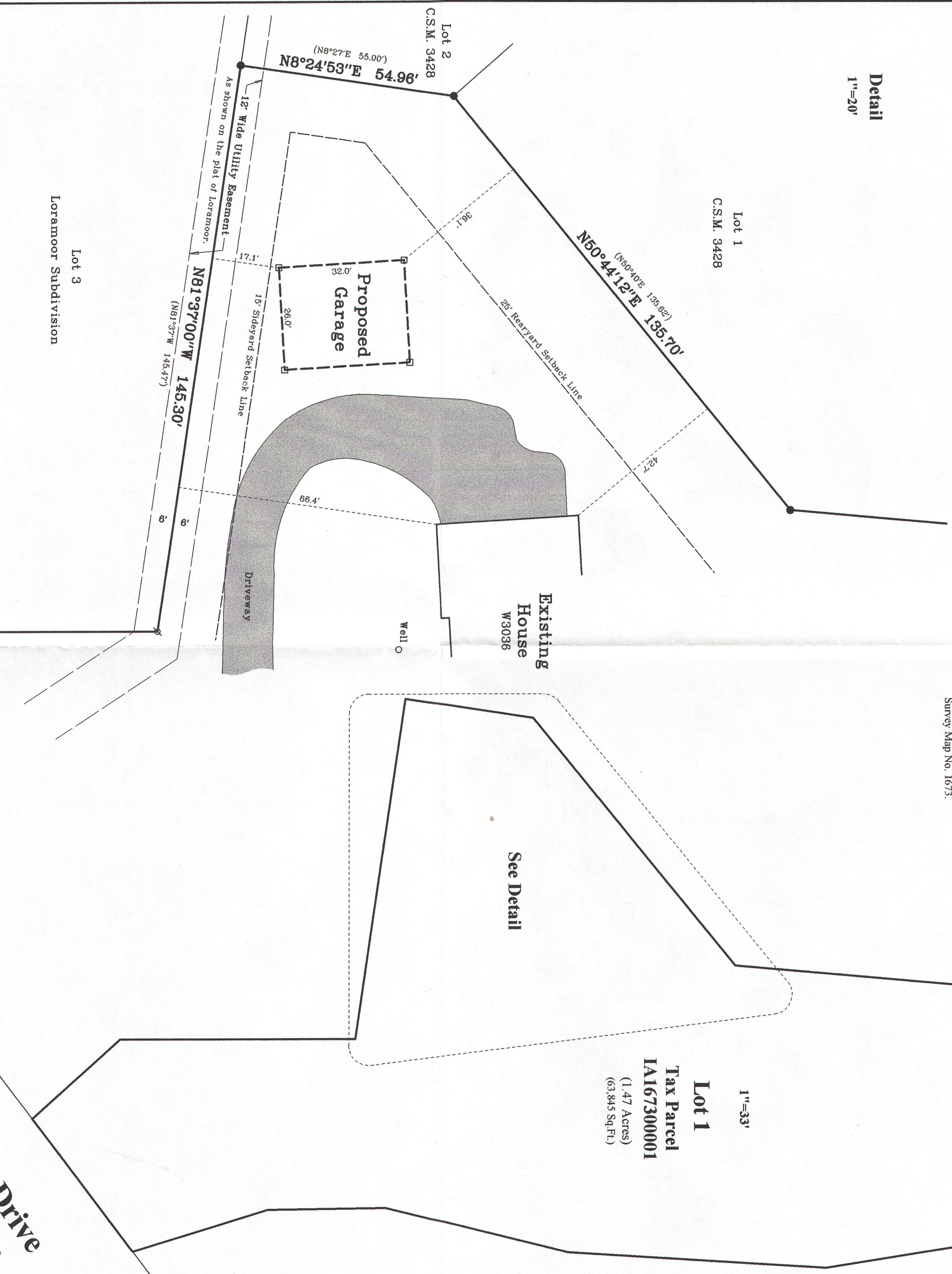

- Notes:**
- 1) This survey plat is not certified unless signed and sealed in red ink.
 - 2) This survey is subject to Wisconsin lien laws. This Plat of Survey is the notice of intent to file lien. Lien waiver required.

I, Douglas G. Olson, Wisconsin Registered Land Surveyor, do hereby certify that this survey was performed by me, or under my direction in full compliance with the owner's/agent's instructions and Chapter A-E 7 of the Wisconsin Administrative Code "Minimum Standards for Property Surveys", and that this map is an accurate representation thereof to the best of my knowledge and belief.

Douglas G. Olson
Wisconsin Registered Land Surveyor - 2093

Copyright 2012 by Jensen & Olson Land Surveying, LLC.

All rights reserved. No part of this survey plat may be reproduced or transmitted in any form by any means - graphic, electronic, or mechanical, including photocopying, tracing, or information storage and retrieval systems - without permission in writing from Douglas G. Olson, Jensen & Olson Land Surveying, LLC.

South Lakeshore Drive
(66' Wide)



Sheet 1 of 1 Sheets
Job Reference Number
2012.123

Legend

- Found Iron Pipe
- Found Iron Rod
- Set Wood Stake
- Recorded Information
- Asphalt Surface

Jensen & Olson Land Surveying, LLC
45 South Wisconsin Street * P.O. Box 322 * Elkhorn, Wisconsin, 53121
Telephone: (262) 723-3434 * Facsimile: (262) 723-8044
Email: jensen.olson@elknet.net

Scale in Feet
1" = 20'
0 10 20 40

Survey Date: November 21, 2012
Revisions:

IA167300001

117-3514